Official Map of the Corporate Limits of the City of Dacula, Georgia.

CITY OF DACULA
URBS DOMUUM
DECATUR
ATLANTA
1905
GEORGIA

GRAPHIC SCALE
800 400 0 800 1600
SCALE: 1"=800'

N
W E
S

ZONING MAP ADOPTION

CITY OF DACULA, MAYOR DATE

ZONING DISTRICT LEGEND

	AG	AGRICULTURAL DISTRICT
	R-1100	SINGLE FAMILY RESIDENTIAL
	R-1200	SINGLE FAMILY RESIDENTIAL
	R-1400	SINGLE FAMILY RESIDENTIAL
	R-1600	SINGLE FAMILY RESIDENTIAL
	CZP	SINGLE FAMILY RESIDENTIAL
	CSO	SINGLE FAMILY RESIDENTIAL
	R-TH	SINGLE FAMILY RESIDENCE TOWNHOUSE DISTRICT
	RSR	SENIOR ORIENTED RESIDENTIAL
	TRD	TRANSITIONAL RESIDENTIAL DISTRICT
	R-MD	MULTI - FAMILY RESIDENTIAL
	MH	MOBILE HOME PARK OR SUBDIVISION
	PMUD	PLANNED MIXED USE DISTRICT
	OI	OFFICE INSTITUTIONAL
	C-1	NEIGHBORHOOD BUSINESS DISTRICT
	C-2	GENERAL BUSINESS DISTRICT
	C-3	CENTRAL BUSINESS DISTRICT
	M-1	LIGHT INDUSTRY DISTRICT
	M-2	HEAVY INDUSTRY DISTRICT
	PARK	(CITY) PARKS
	GOV	GOVERNMENT FACILITY

LEGEND

- CITY LIMITS
- SEABOARD COAST LINE RAILROAD
- PROPOSED OUTER PERIMETER
- EXISTING OUTER PERIMETER (SUGARLOAF PARKWAY)

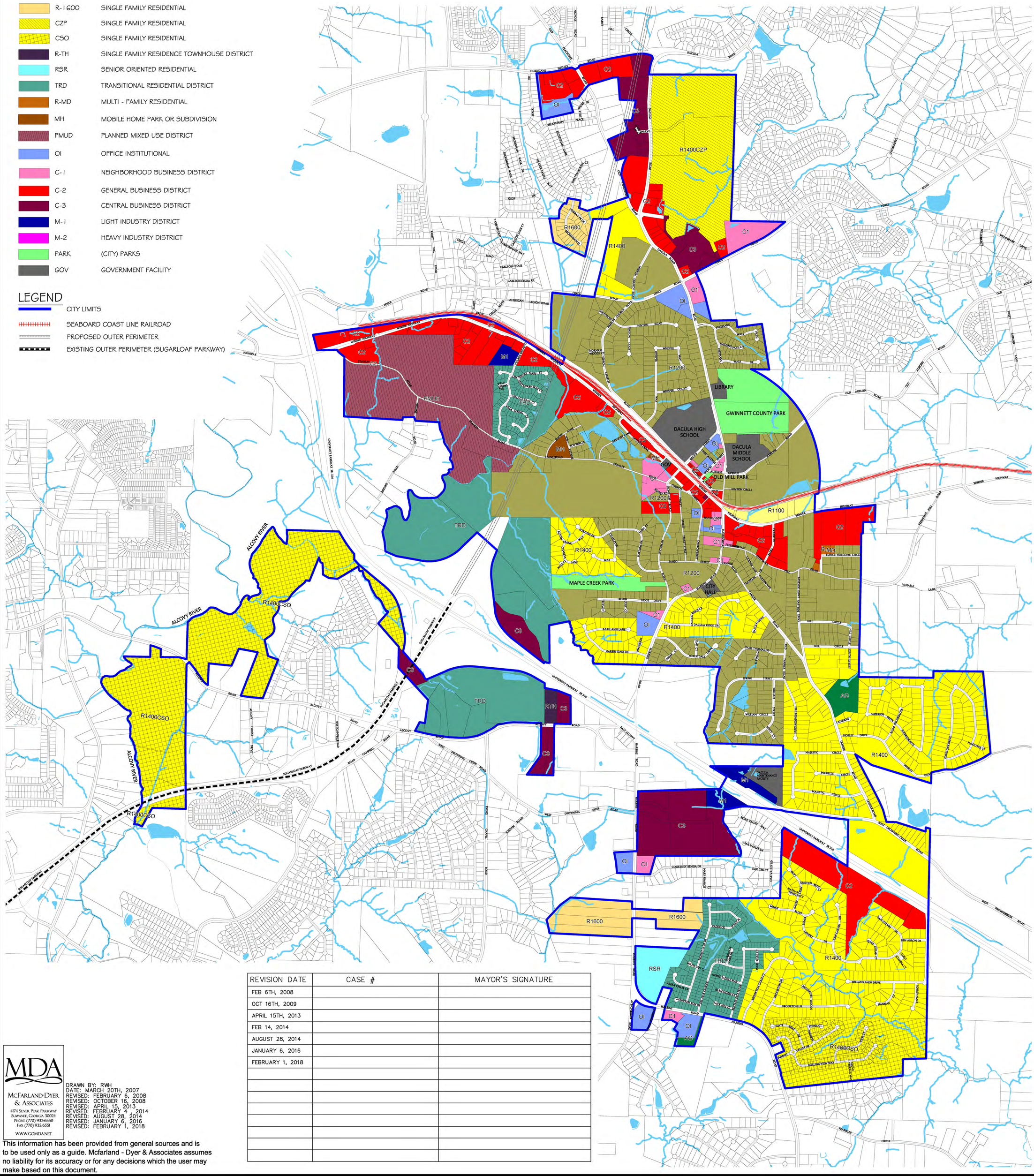

REVISION DATE	CASE #	MAYOR'S SIGNATURE
FEB 6TH, 2008		
OCT 16TH, 2009		
APRIL 15TH, 2013		
FEB 14, 2014		
AUGUST 28, 2014		
JANUARY 6, 2016		
FEBRUARY 1, 2018		

MDA
McFarland-Dyer & Associates
4174 Silver Peak Parkway
Suwanee, Georgia 30024
Phone: (770) 932-6550
Fax: (770) 932-6551
WWW.GOMDA.NET

DRAWN BY: RWH
DATE: MARCH 20TH, 2007
REVISED: FEBRUARY 6, 2008
REVISED: OCTOBER 16, 2008
REVISED: APRIL 15, 2013
REVISED: FEBRUARY 4 , 2014
REVISED: AUGUST 28, 2014
REVISED: JANUARY 6, 2016
REVISED: FEBRUARY 1, 2018

This information has been provided from general sources and is to be used only as a guide. Mcfarland - Dyer & Associates assumes no liability for its accuracy or for any decisions which the user may make based on this document.